Violine

Duo Nr.1 in G-Dur

für Violine und Viola

WoO 27/1

(original für Klarinette und Fagott in C-Dur)

Allegro commodo
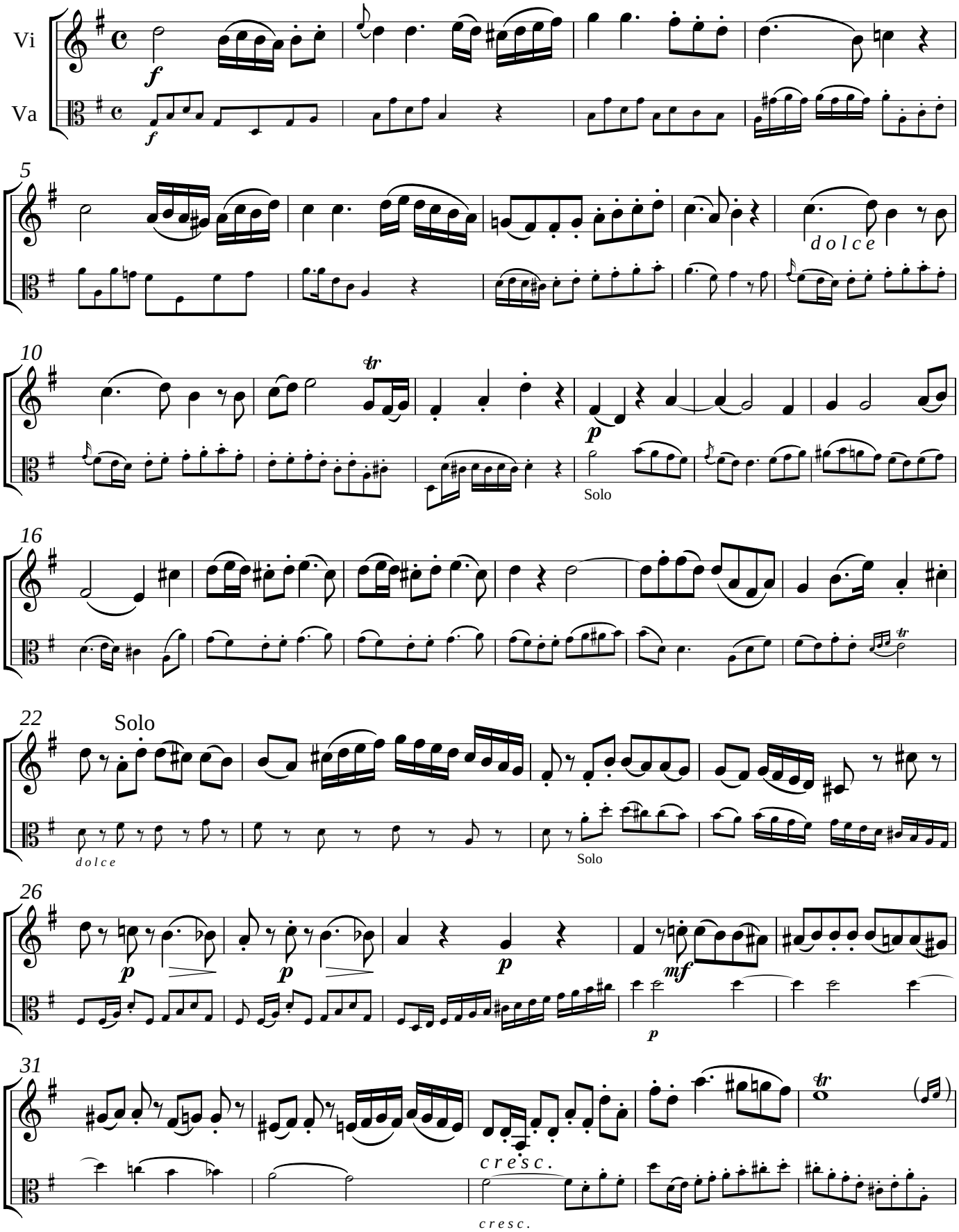
BEETHOVEN, L.v.